

UP
RERA

Rera No.: UPRERAPRJ421675



Vinayak
CENTRAL PARK
@ SHERVANI LEGACY

Full of Happiness!



*Artistic impression may differ from actual.



*Artistic impression may differ from actual.



*Artistic impression may differ from actual.



*Artistic impression may differ from actual.

GATE NO.2
OF SHERVANI
LEGACY
CAMPUS

18 MT. WIDE ROAD

GATE NO.1
OF SHERVANI
LEGACY
CAMPUS

PHASE -1 OF GROUP HOUSING SCHEME

18 MT. WIDE ROAD



PHASE -1 OF GROUP HOUSING SCHEME

12 MT. WIDE ROAD

18 MT. WIDE ROAD



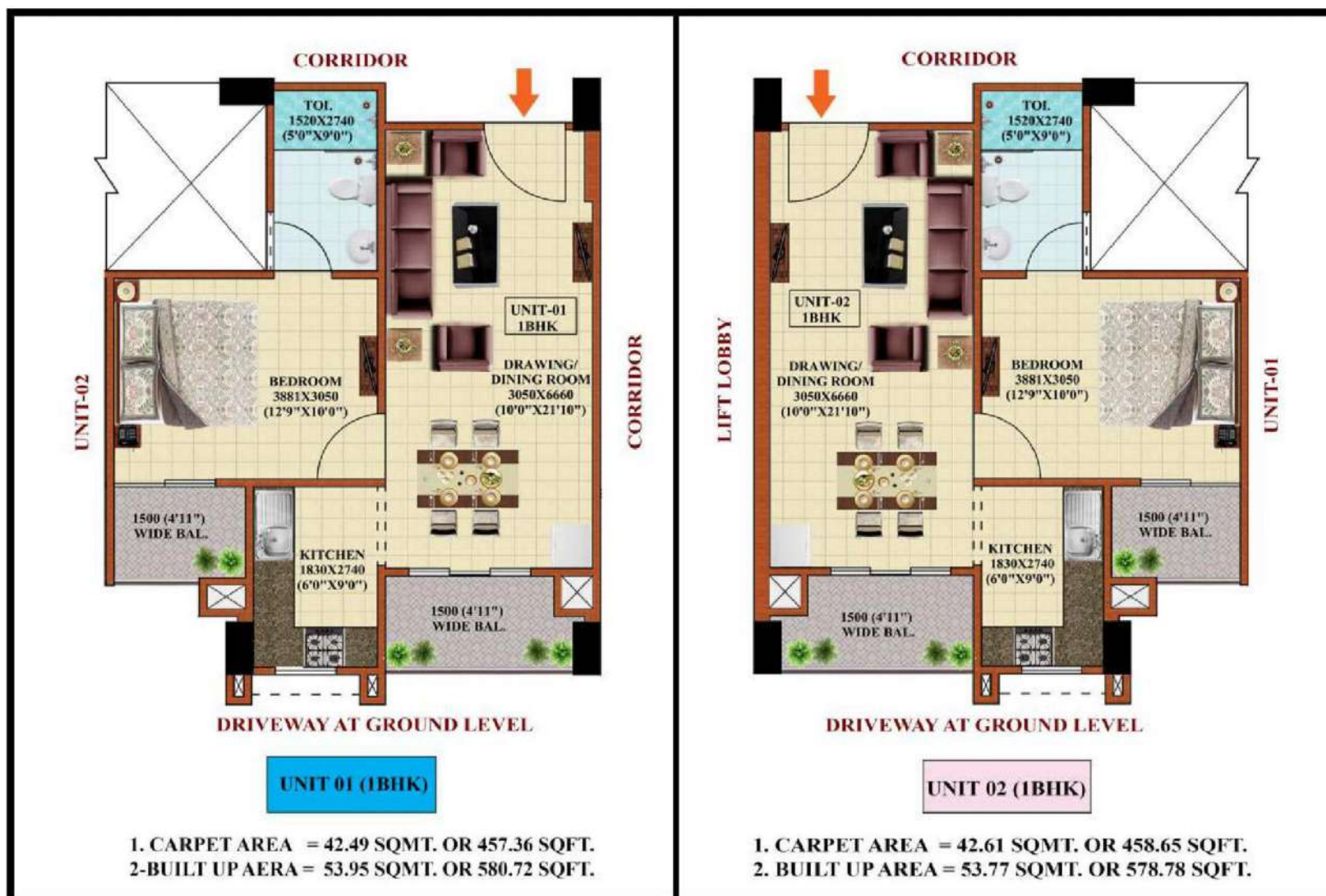

* THE MEASUREMENTS MENTIONED ARE DIMENSIONS WITHIN UNPLASTERED WALLS. * THE FURNITURE LAYOUT IS ONLY INDICATIVE AND FOR ILLUSTRATION PURPOSES ONLY. * THE ELEVATIONS AND COLOUR SCHEME ARE ARTISTIC PRESENTATION AND MAY DIFFER FROM ACTUAL.

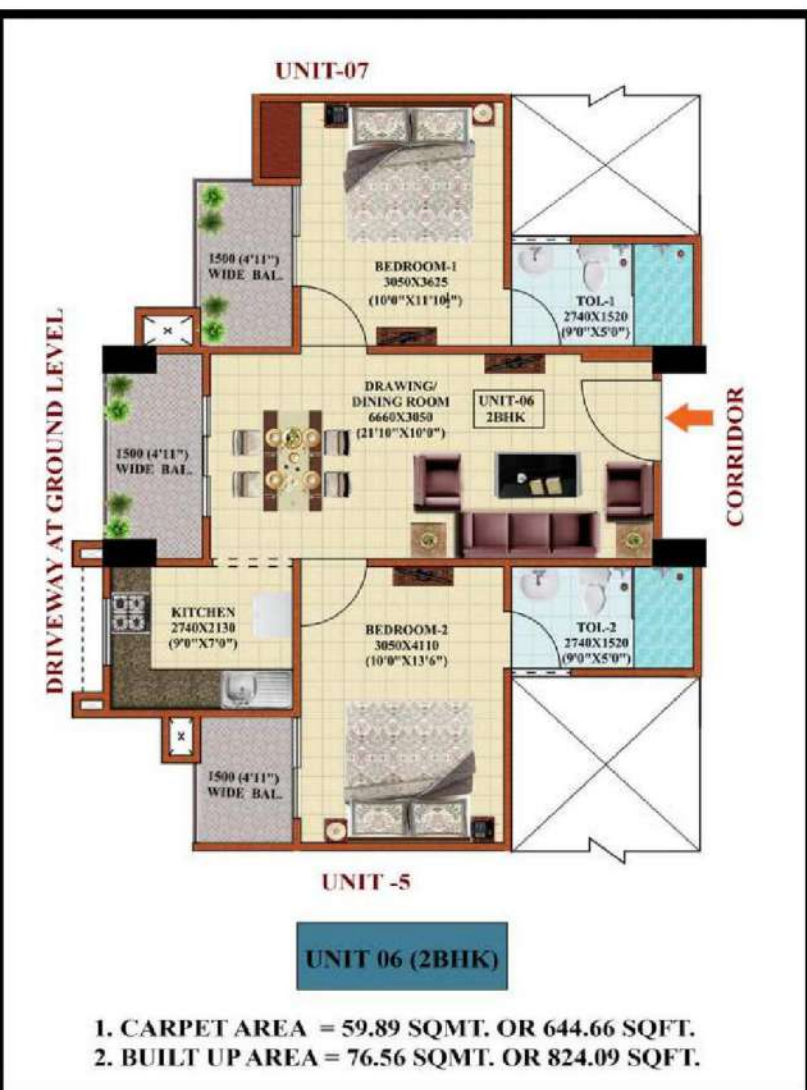
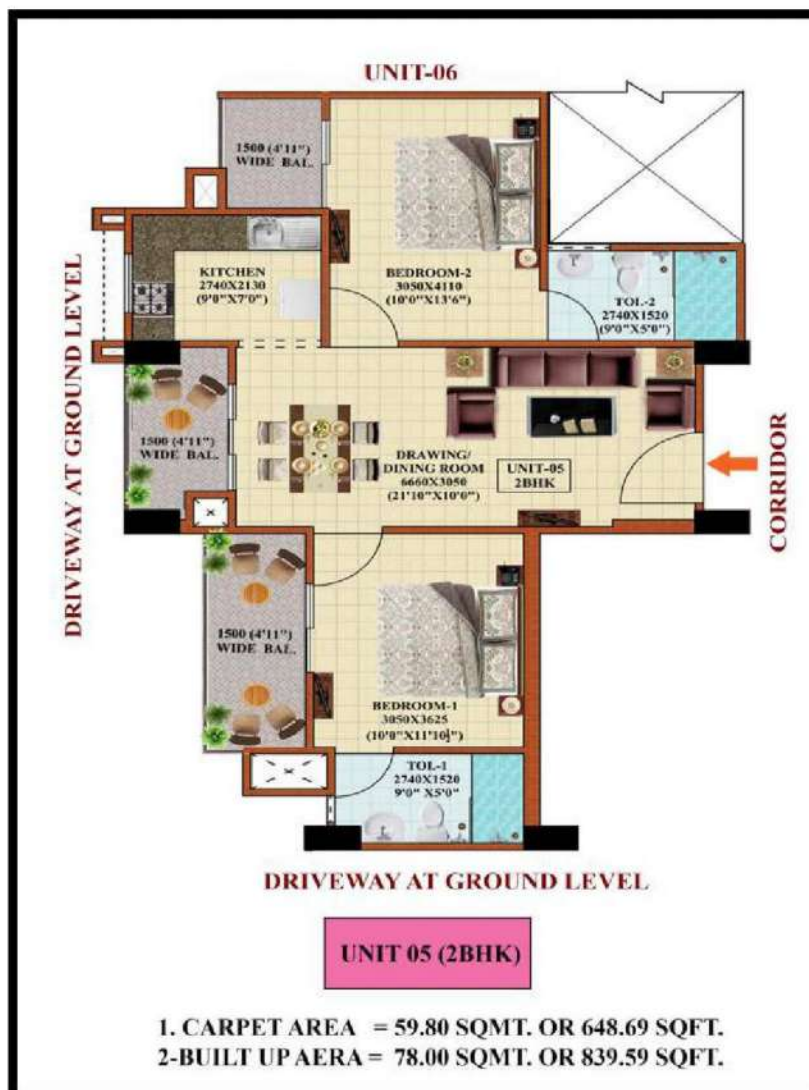

* THE MEASUREMENTS MENTIONED ARE DIMENSIONS WITHIN UNPLASTERED WALLS. * THE FURNITURE LAYOUT IS ONLY INDICATIVE AND FOR ILLUSTRATION PURPOSES ONLY. * THE ELEVATIONS AND COLOUR SCHEME ARE ARTISTIC PRESENTATION AND MAY DIFFER FROM ACTUAL.

SPECIFICATIONS

AREAS/LOCATIONS	FLOORS	WALLS	DOORS	CEILING	FIXTURES& FITTING
1. Living/Dining Room	High Quality Vitrified Tiles	Base Work with putty & Acrylic Emulsion Paint	Internal Door of Good Quality Venerred Flush Door with wooden Door Frames.	Base Work with putty & Acrylic Emulsion Paint	Adequate provision of Light , Fan & Power points.
2. Bedrooms	High Quality Vitrified Tiles	Base Work with putty & Acrylic Emulsion Paint	Internal Door of Good Quality Venerred Flush Door with wooden Door Frames.	Base Work with putty & Acrylic Emulsion Paint	Adequate provision of Light , Fan & Power points.
3. Bathrooms	High Quality Anti Skid Tiles	Tiles upto 7 feet height thereabove painting	Internal Door of Good Quality Venerred Flush Door with wooden Door Frames.	Base Work with putty & Acrylic Emulsion Paint	CPVC Water Supply Lines & Sanitary Fixtures of Jaquar / Cera or equivalent
4. Kitchen	High Quality Vitrified Tiles Kitchen with Granite Kitchen Top thereafter dado tile upto 2' height .	Base work with putty & acrylic emulsion paint	Internal Door of Good Quality Venerred Flush Door with wooden Door Frames.	Base Work with putty & Acrylic Emulsion Paint	Stainless Steel Sink With Sink Mixture
5. Balconies/ Exterior	Anti Skid Tiles	Base work with putty & Exterior Emulsion Paint	High Quality Powder coated Aluminum/UPVC Sliding Doors/ Window With toughened Glass and Bug Mesh.	Base work with Putty & Acrylic Emulsion Paint	Combination Of Parapets walls & Painted M.S. Handrails as per the functional and elevation design.
6. Elevators lobby & Corridors	Anti Skid Tiles / Granite.	Base work with putty & Acrylic Emulsion Paint		Base work with putty & Acrylic Emulsion Paint	Provision Of Lights at Adequate Position.
7. Staircase	Anti Skid Tiles / Granite.	Base work with putty & Acrylic Emulsion Paint		Base work with putty & Acrylic Emulsion Paint	Painted M.S. handrails.
8. Electrical	Modular Switches Of North West/Le-Grand, Or Equivalent Company,Circuit Breaker Of L&T/Siemens Make Or Equivalent,Electrical Copper wiring of RR Kabel/KEI Wire Or Equivalent In Concealed conduits. Adequate provision For Light Points,Fan Points & Power points in all Rooms. Electrical Points For Exhaust Fans In Kitchens & Toilets,Electrical Points For Geyser In Bathrooms.				

VINAYAK CENTRAL PARK (FOR ALL FLOORS)

Sl. No.	Flat No.	Type of Unit	Built Up Area	S-Built Up Area	Price	Admin/Dev. Charges	Total
1	205	2 BHK	839.59	1284.58	44	14	58
2	206	2 BHK	824.09	1260.86	44	11	55
3	207	2 BHK	827.11	1265.47	44	11	55
4	208	2 BHK	828.29	1267.28	44	11	55
5	209	2 BHK	824.09	1260.86	44	11	55
6	211	2 BHK	861.66	1318.34	44	14	58
7	216	2 BHK	839.38	1284.25	44	14	58
8	217	2 BHK	824.09	1260.86	44	11	55
9	218	2 BHK	827.11	1265.47	44	11	55
10	219	2 BHK	827.11	1265.47	44	11	55
11	220	2 BHK	824.09	1260.86	44	11	55
12	222	2 BHK	861.34	1317.84	44	14	58
13	223	2 BHK	809.78	1238.96	44	6	50
14	224	2 BHK	835.93	1278.98	44	7	51
15	225	2 BHK	812.68	1243.4	44	6	50
16	226	2 BHK	809.78	1238.96	44	6	50
17	227	2 BHK	835.93	1278.98	44	7	51
18	228	2 BHK	812.57	1243.24	44	6	50

VINAYAK CENTRAL PARK (ALL FLOORS)

Sl. No.	Flat No.	Type of Unit	Built Up Area	S-Built Up Area	Price	Admin/Dev. Charges	Total
1	201	1 BHK	580.72	888.5	30	3.5	33.50
2	202	1 BHK	578.78	885.53	30	3.5	33.50
3	203	1 BHK	580.61	888.33	30	3.5	33.50
4	204	1 BHK	578.78	885.53	30	3.5	33.50
5	210	1 BHK	582.44	891.13	30	4	34.00
6	212	1 BHK	580.72	888.5	30	3.5	33.50
7	213	1 BHK	578.78	885.53	30	3.5	33.50
8	214	1 BHK	580.72	888.5	30	3.5	33.50
9	215	1 BHK	578.78	885.53	30	3.5	33.50
10	221	1 BHK	582.33	890.97	30	4	34.00

PAYMENT SCHEDULE OF VINAYAK CENTRAL PARK @ SHERVANI LEGACY

AT THE TIME OF BOOKING OF FLAT	1,00,000.00 (+ 1% G.S.T)
AT THE TIME OF AGREEMENT TO SELL (WITHIN 30 DAYS OF BOOKING)	5% (+ 1% G.S.T)
WITHIN 30 DAYS OF AGREEMENT TO SELL	5% (+ 1% G.S.T)
WITHIN 15 DAYS OF CASTING 1 ST SLAB	7.5% (+ 1% G.S.T)
WITHIN 15 DAYS OF CASTING 2 ND SLAB	7.5% (+ 1% G.S.T)
WITHIN 15 DAYS OF CASTING 3 RD SLAB	4% (+ 1% G.S.T)
WITHIN 15 DAYS OF CASTING 4 TH SLAB	4% (+ 1% G.S.T)
WITHIN 15 DAYS OF CASTING 5 TH SLAB	4% (+ 1% G.S.T)
WITHIN 15 DAYS OF CASTING 6 TH SLAB	4% (+ 1% G.S.T)
WITHIN 15 DAYS OF CASTING 7 TH SLAB	4% (+ 1% G.S.T)
WITHIN 15 DAYS OF CASTING 8 TH SLAB	4% (+ 1% G.S.T)
WITHIN 15 DAYS OF CASTING 9 TH SLAB	4% (+ 1% G.S.T)
WITHIN 15 DAYS OF CASTING 10 TH SLAB	4% (+ 1% G.S.T)
WITHIN 15 DAYS OF CASTING 11 TH SLAB	4% (+ 1% G.S.T)
WITHIN 15 DAYS OF CASTING 12 TH SLAB	4% (+ 1% G.S.T)
WITHIN 15 DAYS OF CASTING 13 TH SLAB	4% (+ 1% G.S.T)
WITHIN 15 DAYS OF CASTING 14 TH SLAB	4% (+ 1% G.S.T)
WITHIN 15 DAYS OF EXTERNAL PLASTER	7% (+ 1% G.S.T)
WITHIN 15 DAYS OF EXTERNAL PAINTING	5% (+ 1% G.S.T)
WITHIN 15 DAYS OF ROAD & PARK DEVELOPMENT	5% (+ 1% G.S.T)
WITHIN 30 DAYS OF COMPLETION CERTIFICATE	BALANCE AMOUNT (+ 1% G.S.T)

Other Expenses

Ground Floor Parking - 1.50

First Floor Parking - 1.25

Double Slot Parking on The First Floor- 2.0

*Note: Parking on First Come First Serve Basis.

GST - 1%

Society Expenses: -

one time { (IFMS) Corpus Fund- Rs 50,000 For 2 BHK
(IFMS) Corpus Fund- Rs 30,000 For 1 BHK
(Maintenance Charges) Monthly Charges- Rs 1000 Approx. for 2BHK
Monthly Charges- Rs 600 Approx. for 1BHK



**OUR CHANNEL
PARTNER**



**Office Address : 20 MG Marg, Civil Lines,
(Opp. Palace Cinema) Prayagraj, Tel.: 0532-2560001**

Toll Free Helpline : 7071 - 46 - 7071

Disclaimer: The information available in this brochure is subject to change without any notice. While every effort has been made to provide the details, particulars, contents and other graphics appearing in this brochure as updated, correct, complete and accurate, nevertheless, inadvertent errors may occur in the information. Further, our website(s) and other advertising and publicity material include artist's impressions indicating the anticipated impressions of appearance of completed development and do not constitute an offer, an invitation to offer and/or commitment of any nature between us and the recipient. The developer and its directors, authorized agents and employees makes no warranties or representations whatsoever regarding the quality, contents, completeness, suitability, adequacy, sequence, accuracy or timelines of the information and data, including all implied warranties and conditions of merchantability, fitness for any particular purpose, title and non-infringement. In no event the developer and its directors, authorized agents and employees shall be liable for any damage including, without limitation to, direct, incidental or consequential damages or loss arising out of this brochure or with respect to any material contained in this brochure. The developer makes no warranty, express or implied, nor assumes any legal liability or responsibility for the accuracy, correctness, completeness or use of any information contained herein, nor represents that its use would not infringe on privately owned rights. The buyer/customers will be receiving the property "as is", that is, with all defects which may exist, if any, except as otherwise provided in the real estate purchase contract. The buyer/customers are required to make independent verification to his/her satisfaction. This information is intended to provide a general understanding of the subject matter and to help you assess whether you need more detailed information. Developer may change, delete, add to, or otherwise amend information contained here as per prevailing government norms without notice. #1sq. mtr. = 10.764 sq. ft., 1 sq. mtr. = 1.19599 sq. yards. Building plan sanctioned Vide letter no. पञ्जाब-62/प्र0अ(त0स0-1)/जोन-4/प्रस्ता/2018-19 दिनांक 21/02/2019 Our social website is www.vinayakcentralpark.com and E-mail address is vinayakcentralpark@gmail.com. We don't hold any responsibility for any information provided on any other website/email communication apart from the one mentioned.